Trinity Baptist Church to Inaugurate New Building with Easter Service

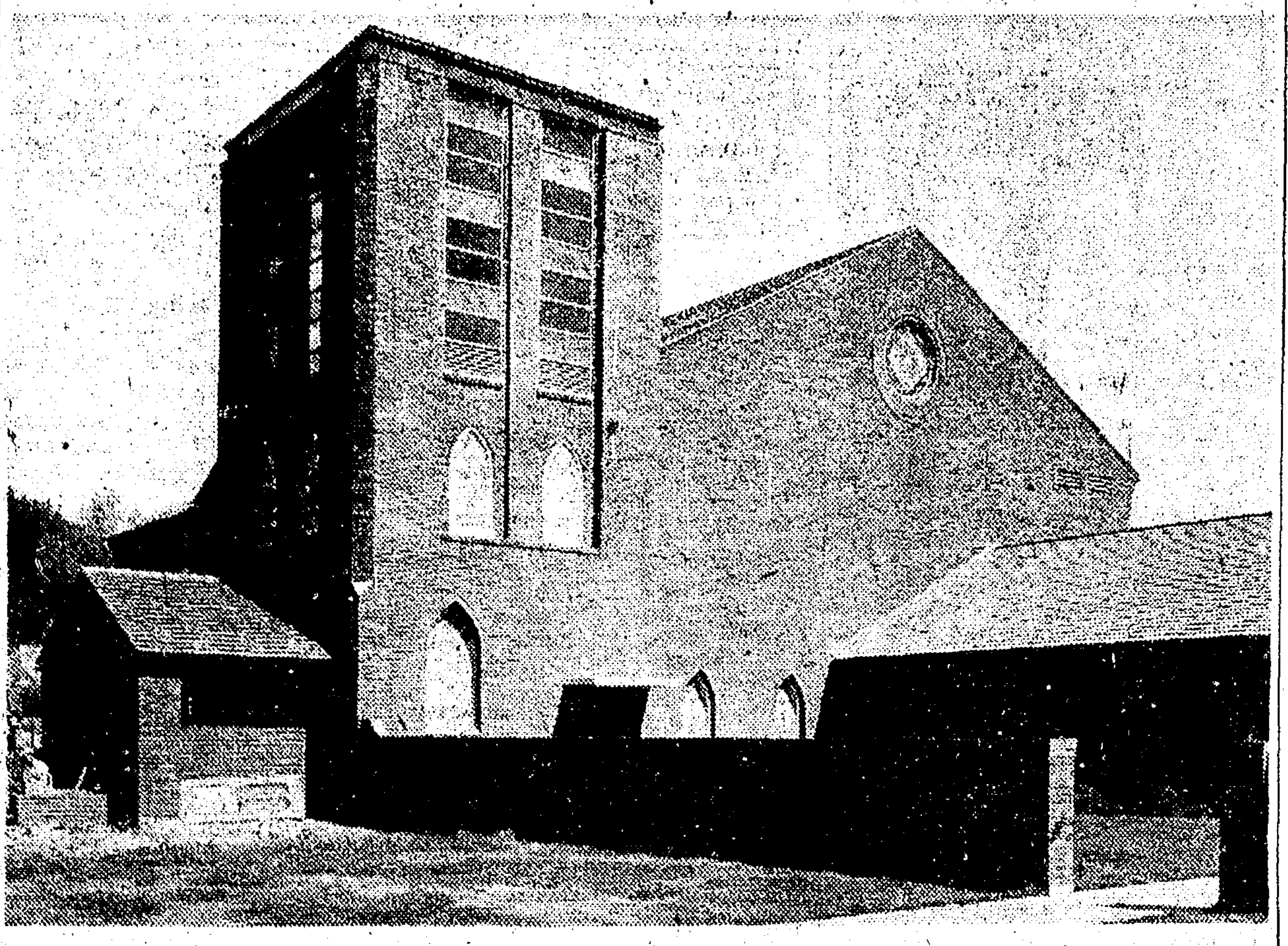

This new sanctuary of Trinity Baptist church, 2700 S. E. 67th avenue, will be occupied for the first time Easter Sunday. This addition to the church will accommodate 600 people. Estimated cost of the new sanctuary is $170,000. Entire church cost is approximately $400,000.

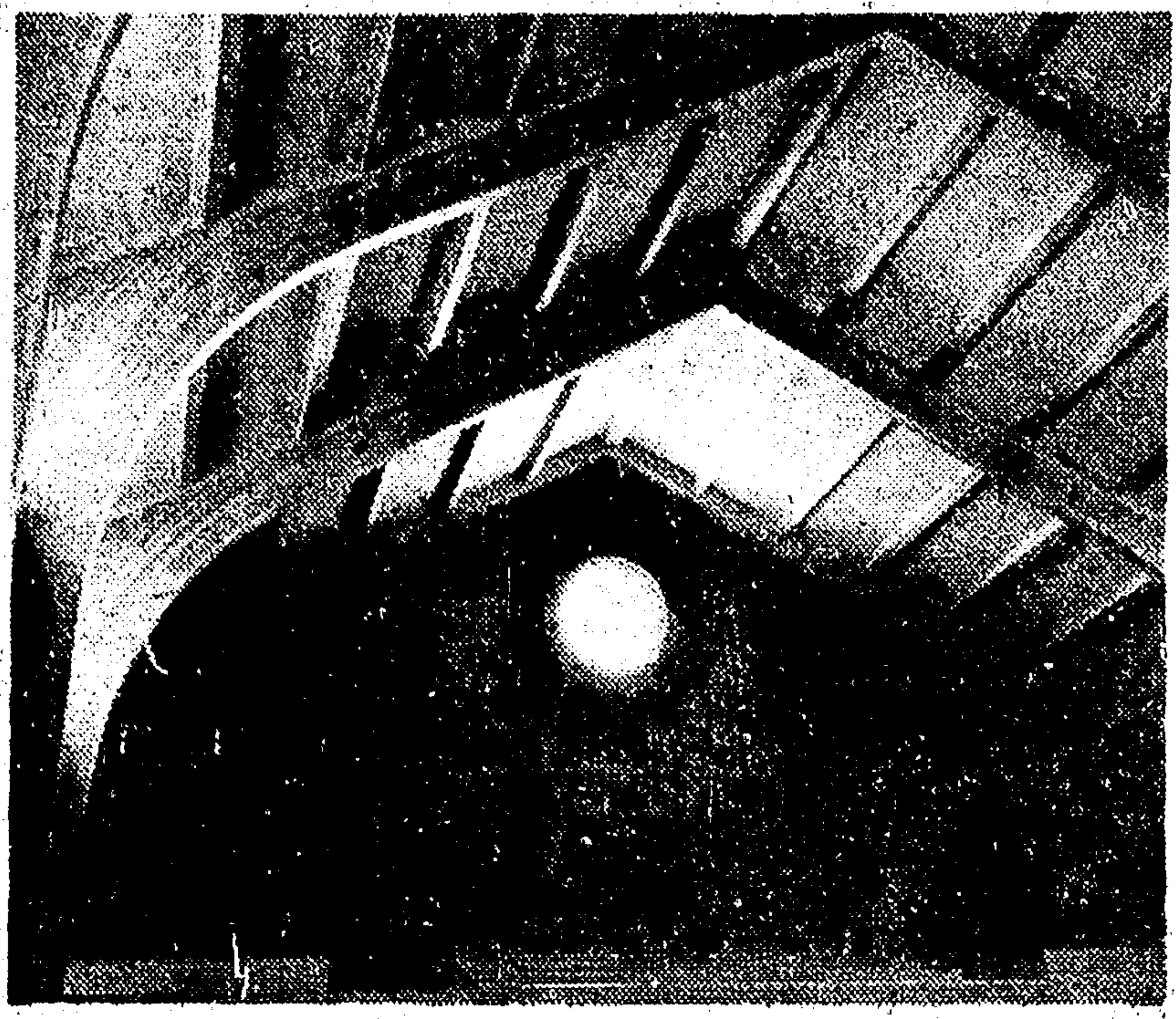

The interior of church has the open laminated arched trusses with brick walls and natural birch finish. This picture was taken from the front of the church and overlooks the balcony. Acoustical tile covers ceiling. Tile and carpeting are on the floors. Beautiful colored blown and cathedral glass of the old west side church were salvaged for use in the new.

The five-year building program of Trinity Baptist church, 2700 S. E. 67th avenue, will be near completion Sunday when the congregation will occupy the new sanctuary for the first time during its Easter services.

Rev. John Wobig will conduct the first service at 11 a. m.

The new sanctuary, designed by Annand, Boone & Lei, architects, will accommodate aproximately 600 people. The educational unit auditorium adjoining the sanctuary will provide for an additional 250.

The exterior of the church is brick, matching the brick veneer of the educational unit which was completed in 1951. The interior has the open laminated arched trusses with brick walls and natural birch finish.

Old Glass Salvaged

The ceiling is covered with accoustical tile. Tile and carpeting cover the floors. The colored blown glass and cathedral glass of the old church building were salvaged and used in the new edifice.

H. G. Johnson, Portland contractor, supervised construction of the new edifice at an approximate cost of $170,000. The entire cost of the grounds, parking facilities and building, including the 35-room educational unit, will total approximately $400,000. This includes $35,000 volunteer help.

The church has several features, including a bride's room in the church tower, elevated baptistry, mothers' room, modern kitchen, recreation room and offices.

The rambling type structure occupies a substantial portion of the five-acre tract donated by members of the family of the ex-pastor, Dr. J. Kratt.

County Unit Charts Work

The newly-organized Jane Jefferson Democratic Women's club of Multnomah county will initiate its activities with a luncheon meeting April 30 at Amato's, its president, Mrs. Kenneth E. Livingston, announced Friday. Luncheon speakers will be Howard Morgan, chairman of the Democratic state

further the cause of good government through the agency of the Democratic party by encouraging Democratic women in educational, political and social activities." Membership, she said, is open to all Democratic women.

Friends Hear Troth News

© This entire service and/or content portions thereof are copyrighted by NewsBank and/or its content providers.